

Drawing Information:
All levels and dimensions must be checked onsite by the contractor prior to commencement of works. Any variations must be reported to Millson Associates Ltd. All information hereon in is the copyright of Millson Associates Ltd. Copying in full or part is forbidden without written permission from Millson Associates Ltd.

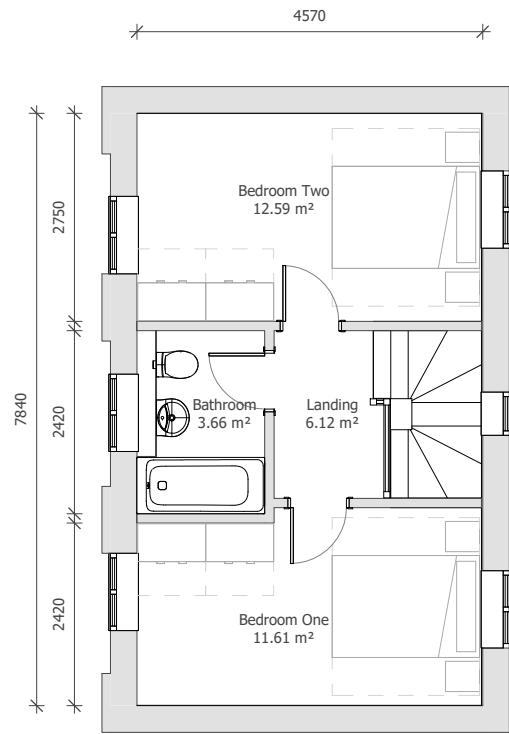

Proposed First Floor Plan
1 : 100



Front Elevation
1 : 100

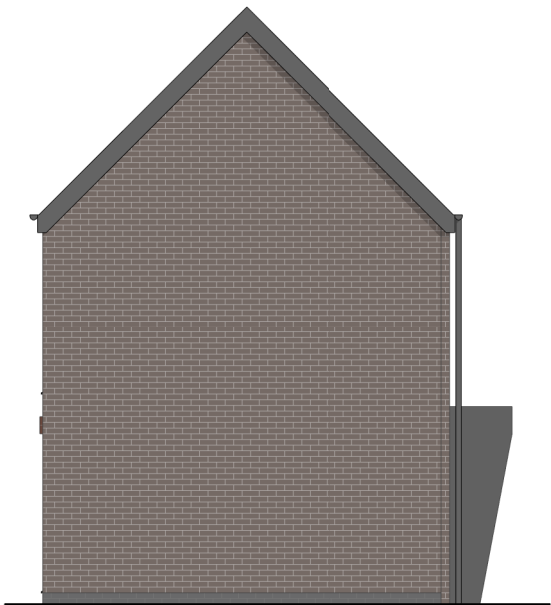

Left Elevation
1 : 100

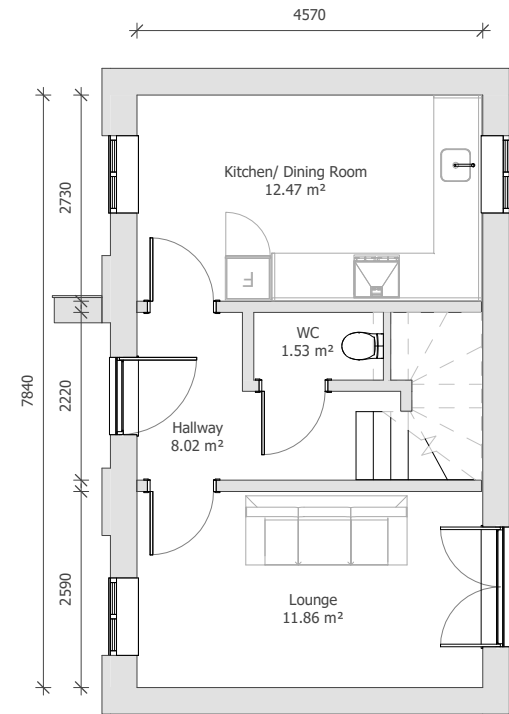

Proposed Ground Floor Plan
1 : 100

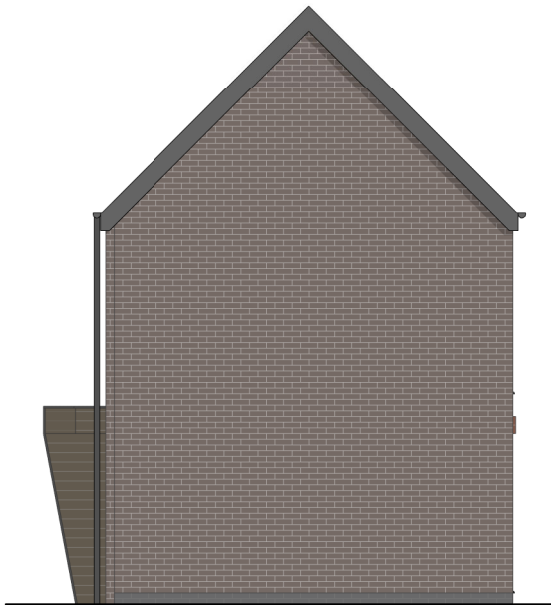

Right Elevation
1 : 100



Rear Elevation
1 : 100

Additional Information:

Area Schedule for F2 Only

Level	Area (Metric):	Area (Imperial):
Ground Floor	36.318 m ²	390.927 ft ²
First Floor	36.318 m ²	390.927 ft ²
	72.637 m ²	781.854 ft ²

Drawing:

House Type F2 Detatched Overview

Client:

Jigsaw Homes Group Ltd.

Drawing Number:

CAV - MA - 00 - ZZ - DR - A - 0801

Drawn:

LJ

Scale:

1 : 100

Date:

18/12/2018

Approved:

RB

Size:

A3

Rev:

1

Status:

Planning

Millson Associates

Byron House
10-12 Kennedy St
Manchester M2 4BY

0161 228 0558
www.millsonassociates.co.uk
info@millsonassociates.co.uk

1536 - Cavendish Wharf